Relè

# RELE' AUTOMOTIVE SERIE 4133 35A 12VDC 1 FORM C

RELE' 4133-S-DC12V-C-D

Codice Adimpex: **RR146512HE**

P/N: **4133-S-DC12V-C-D**

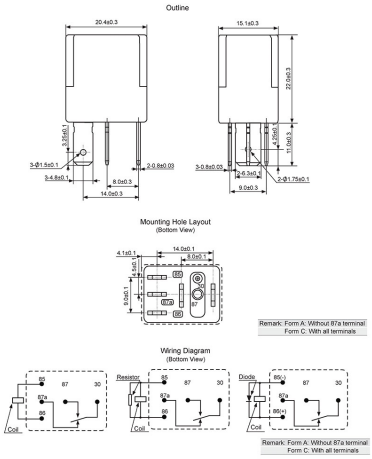


## Caratteristiche Tecniche:

| | |
|---|---|
| Tipologia: | Relè automotive |
| Configurazione contatti: | 1 Form C |
| Portata: | 35 A |
| Tensione bobina (V): | 12 DC |
| Assorbimento: | 1800 mW |
| Dimensioni LxWxH (mm) : | 20.4x15.1x22 |


Via Adriatica 17/C
60022 Castelfidardo (AN)
Tel. 071721091
Fax. 0717210922
Web: www.adimpex.it
Email: info@adimpex.it