Morsettiere

ESTRAIBILE DA C.S. 5.08MM DRITTA 4P VERDE CHIUSA

MORS.mod CIM-04-0P5 4P/5.08pol. VE verde

Codice Adimpex: **MOS04240-R**

P/N:

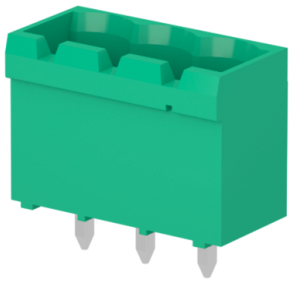

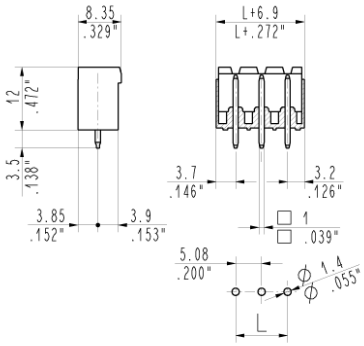

Caratteristiche Tecniche:

Portata:	16 A
Nr. poli:	4
Passo:	5.08 mm
Struttura connettore:	Chiusa
Gamma:	Connettore maschio
Tipologia:	Famiglia estraibili
Montaggio:	PTH
Modulare:	SI
Orientamento:	Verticale

Via Adriatica 17/C
60022 Castelfidardo (AN)
Tel. 071721091
Fax. 0717210922
Web: www.adimpex.it
Email: info@adimpex.it