Connettori IDC

SMD MASCHIO 90° BASSO PROFILO PASSO 2.54MM 26P CON ESTRATTORE CORTO

CON IDC MS SMD EDH1M-26GB1-U+cap

Codice Adimpex: **LHS00826-R**

P/N: **5EH1MSDNN-26G01CU-00**

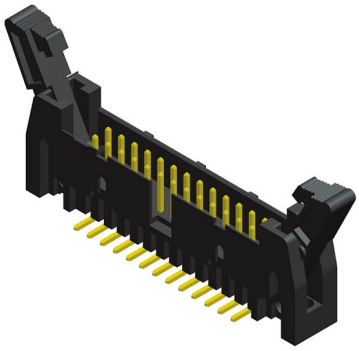

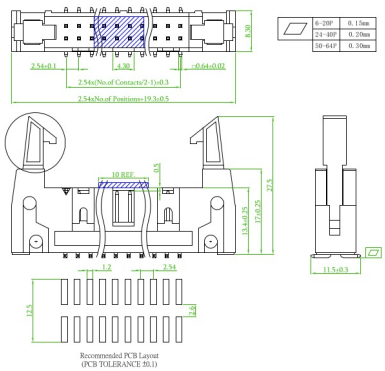

Caratteristiche Tecniche:

Passo:	2.54 mm
Pin totali:	26
Orientamento:	90 gradi
Tipologia:	Maschio con estrattori
Colore:	Nero
Montaggio:	SMD

Via Adriatica 17/C
60022 Castelfidardo (AN)
Tel. 071721091
Fax. 0717210922
Web: www.adimpex.it
Email: info@adimpex.it